

NEAR NORTH PARK

PROBLEM SOLVING

Lack of activity along the street and within the public space

Existence of a hard edge along downtown's boundary, severing the downtown core from neighborhoods

Wide roadways that discourage pedestrian and cycle movement throughout the area and exacerbate rainwater runoff

Improve street interaction, increasing on-site offerings, and continuous programming

Introduction of pathways and overlooks, emphasizing local features and stitching the urban fabric

Widening sidewalks, shortening roadway crossing distance, and introducing traffic calming through absorption plantings

GOALS



Emphasis of Palace Theater as focal point

Activating the ground floor of the Federal Building

Creating natural and transitory pathways

Developing a gateway to and from Downtown Albany



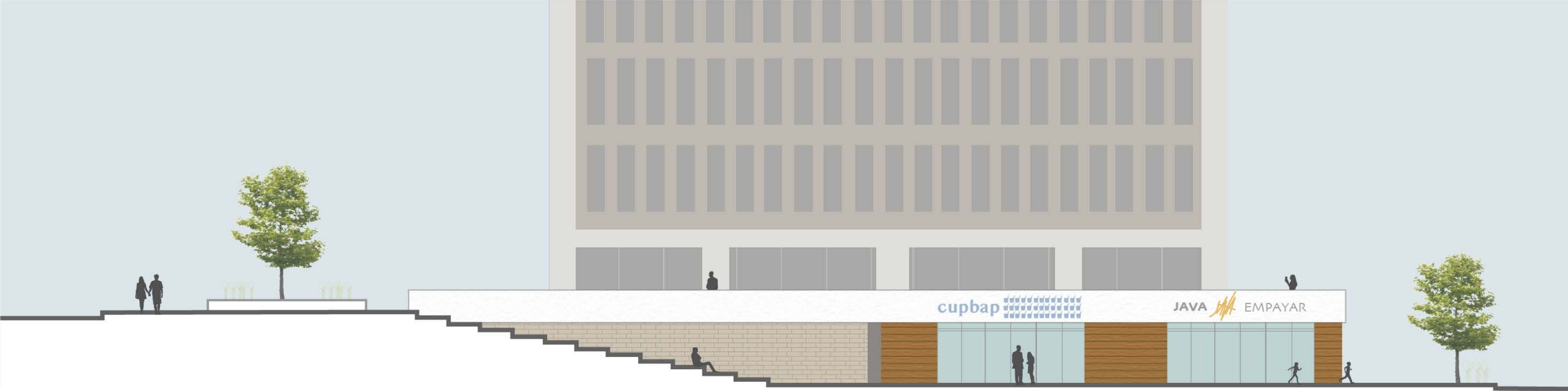

NEAR NORTH PARK

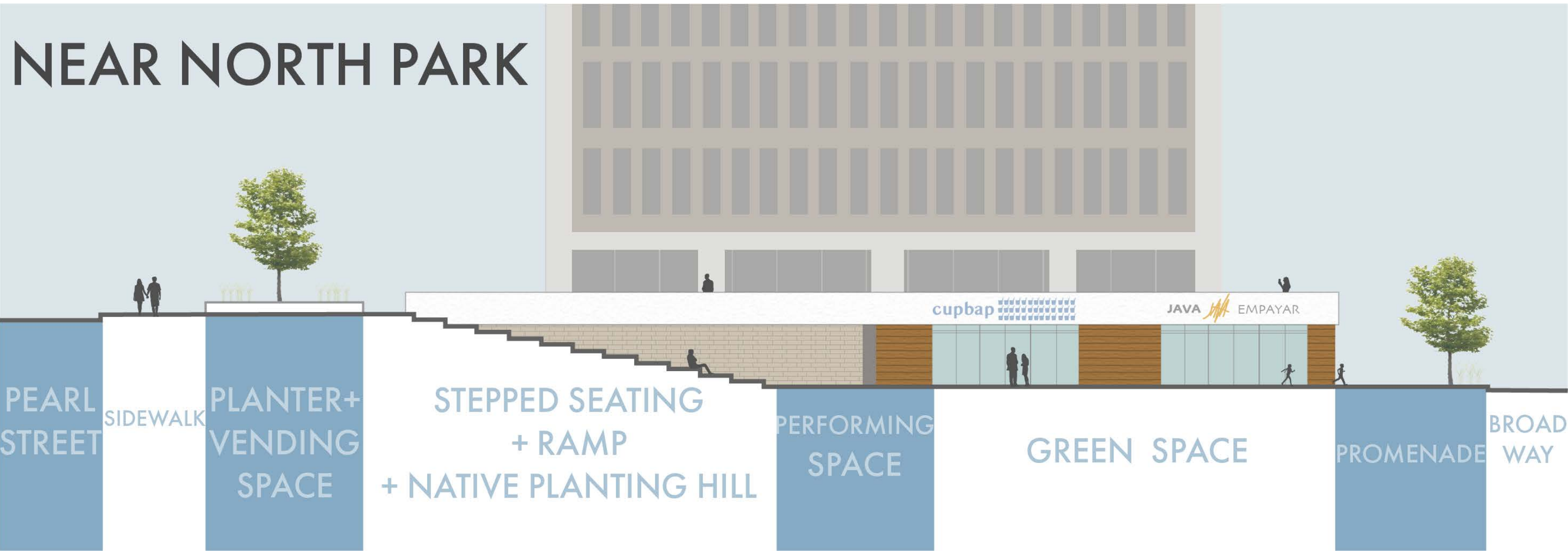

PEARL STREET

SIDEWALK

PLANTER + VENDING SPACE

STEPPED SEATING + RAMP + NATIVE PLANTING HILL

PERFORMING SPACE

GREEN SPACE

PROMENADE

BROAD WAY

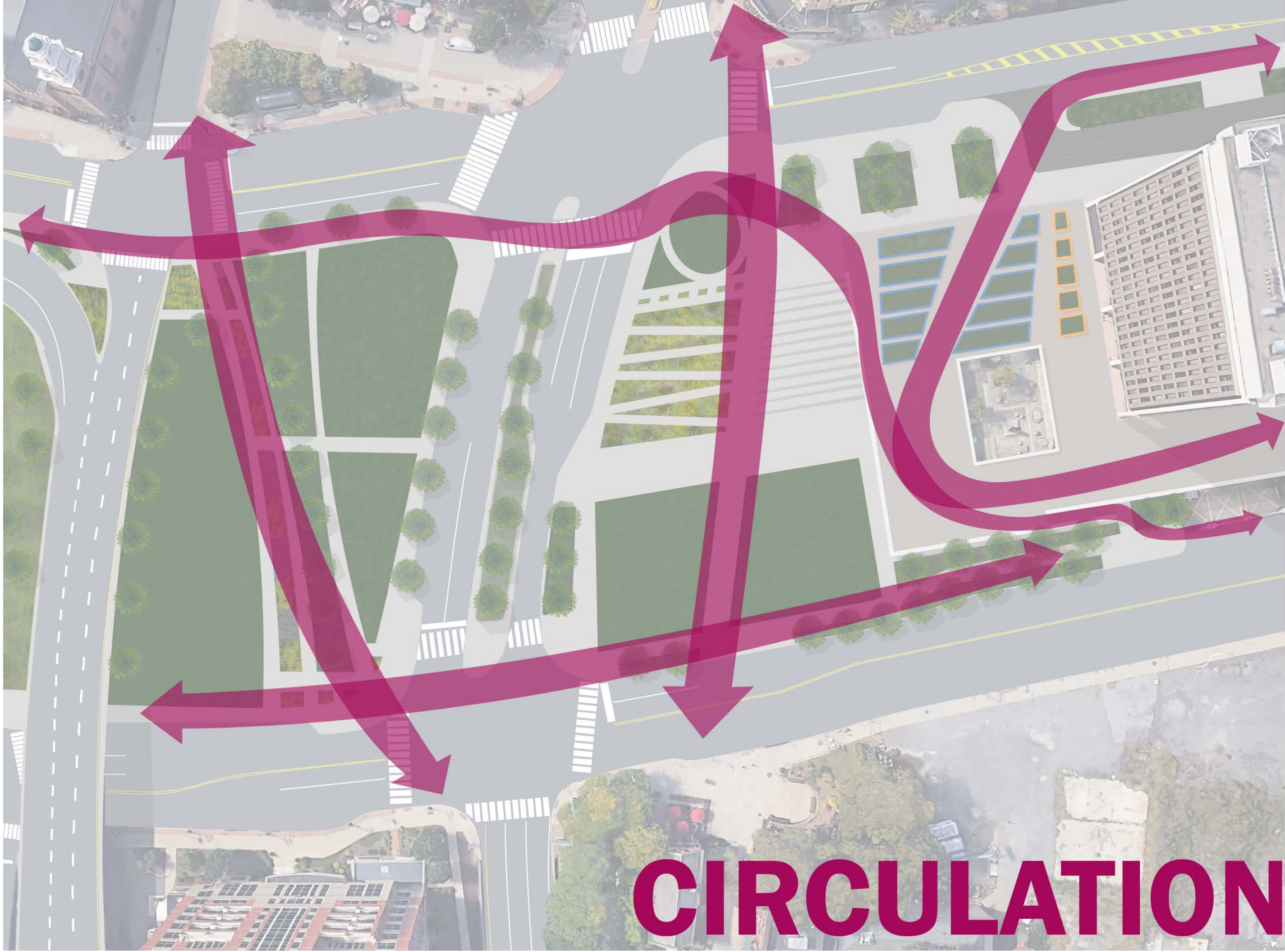

CIRCULATION

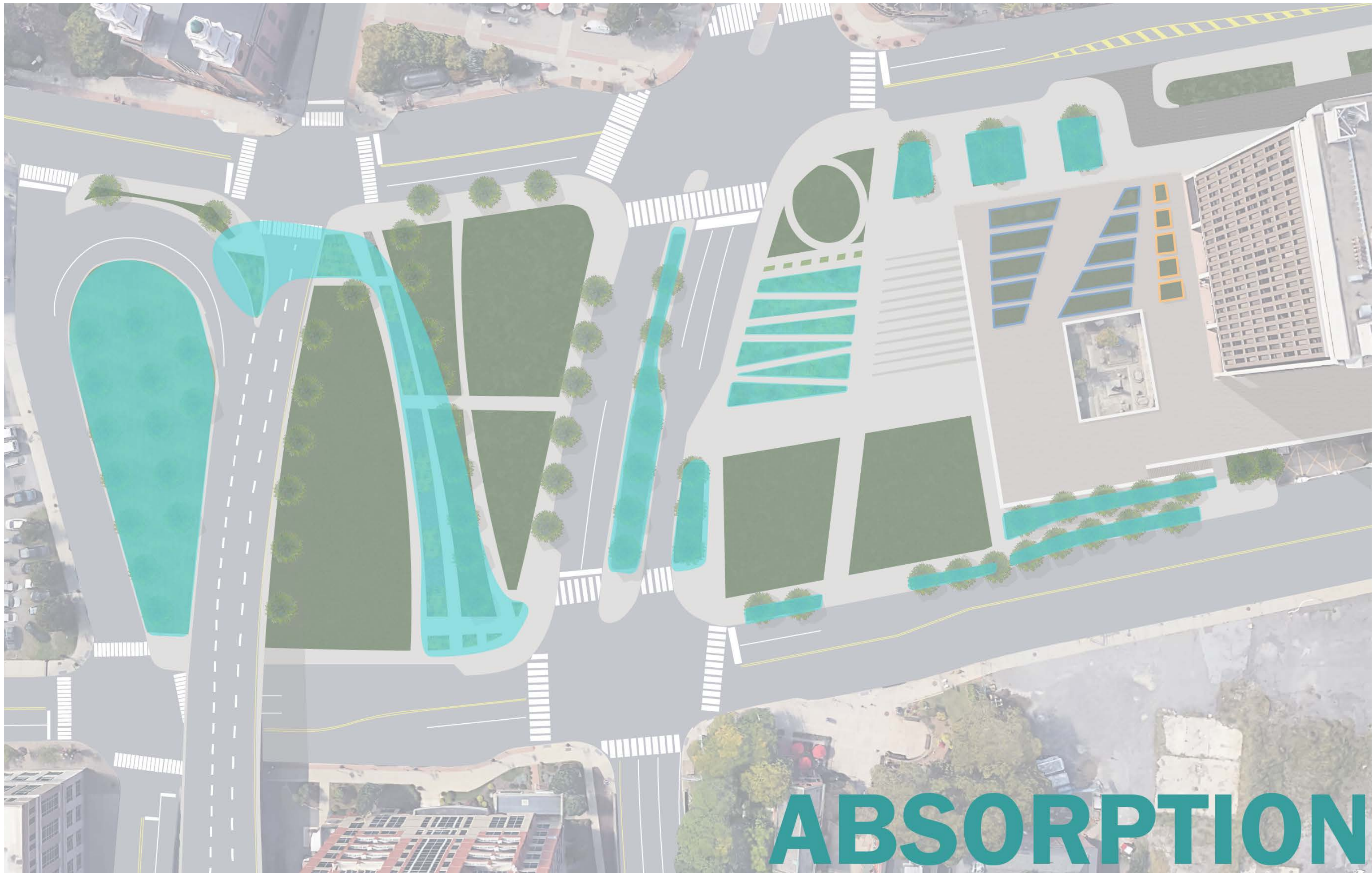

ABSORPTION

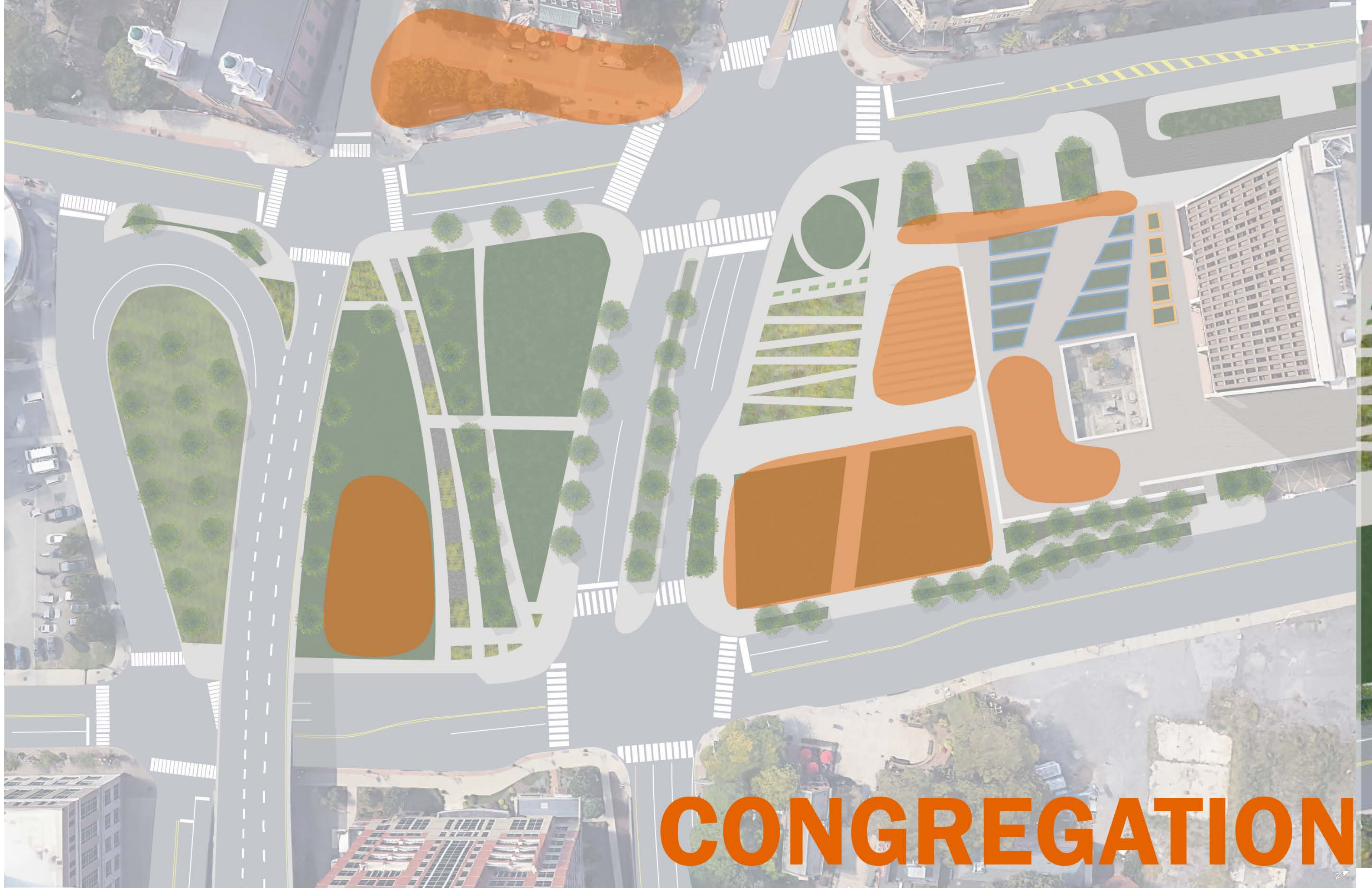

CONGREGATION



ACTIVATION



NEW
COMMUNITY
HUB

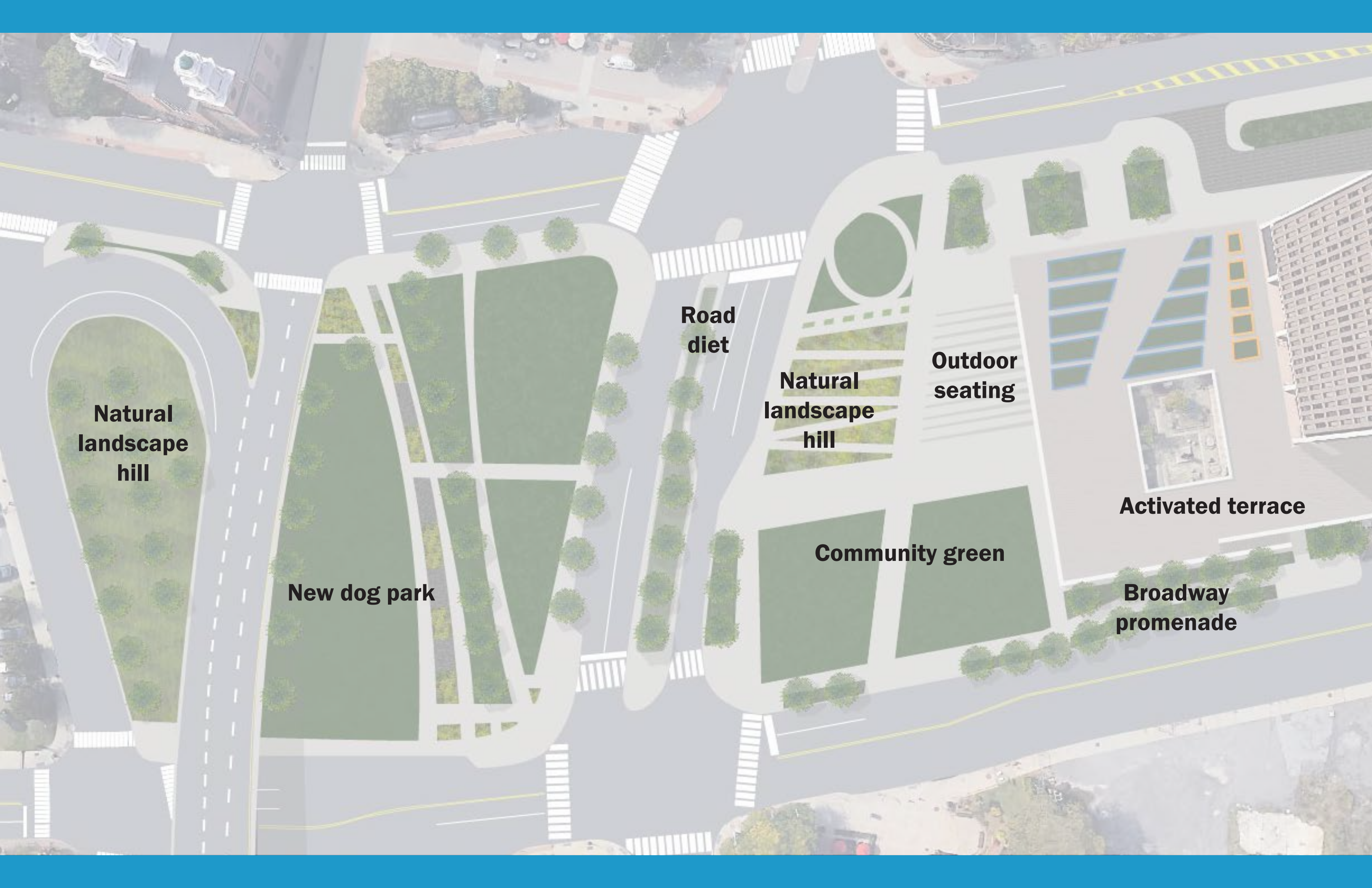

**Natural
landscape
hill**

New dog park

**Road
diet**

**Natural
landscape
hill**

Community green

**Outdoor
seating**

Activated terrace

**Broadway
promenade**

